

PREPARED FOR
HUMMEL
CONSTRUCTION

PLAT OF SURVEY

- OF -

LOT 1 WALWORTH COUNTY CERTIFIED SURVEY MAP No. 4693, BEING A
REDIVISION OF THE SOUTH 1/2 OF LOT 33, LOTS 34 AND 35, CEDAR POINT
PARK ADDITION NO. 1, LOCATED IN THE NORTHWEST 1/4 OF THE
SOUTHEAST 1/4 OF SECTION 6, TOWNSHIP 1 NORTH, RANGE 17
EASTVILLE OF WILLIAMS BAY, COUNTY OF WALWORTH AND STATE OF
WISCONSIN.

PATHFINDER SURVEYING
(a NMB Company)
P.O. BOX 322
LAKE GENEVA, WI. 53147
WWW.PATHFINDERSURVEYING.NET
262-248-8303

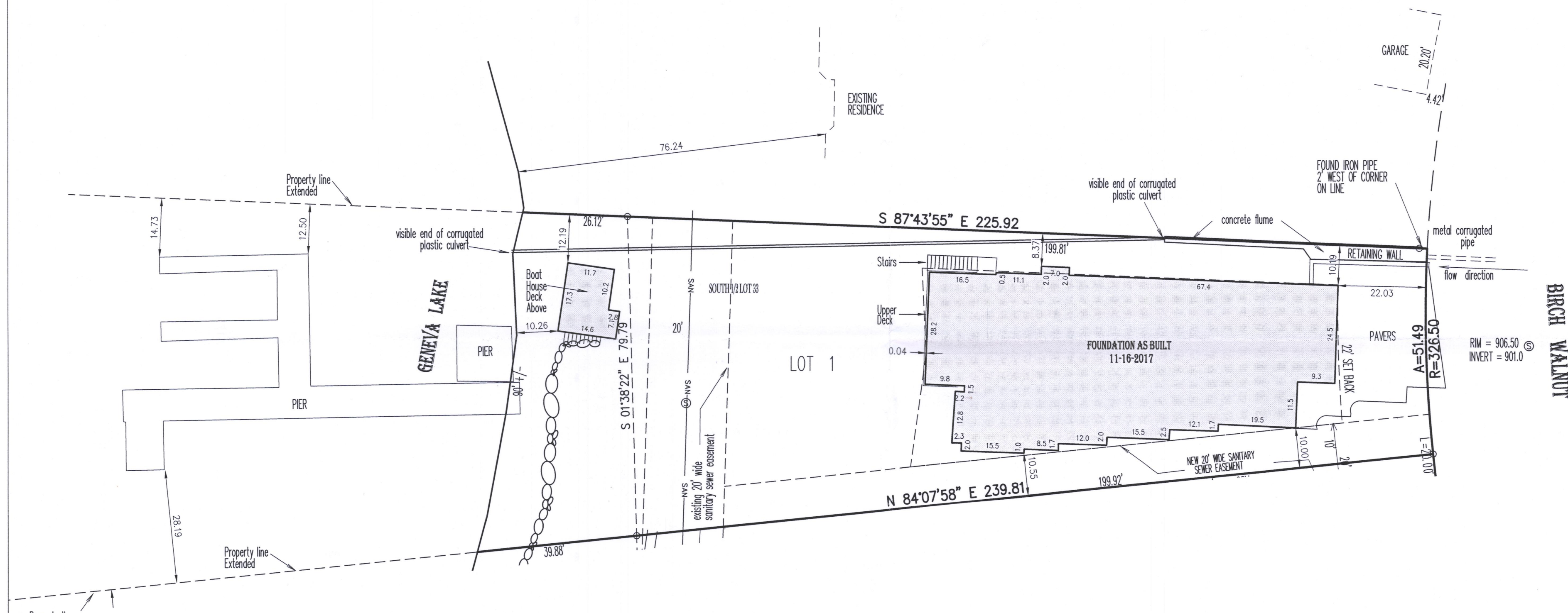
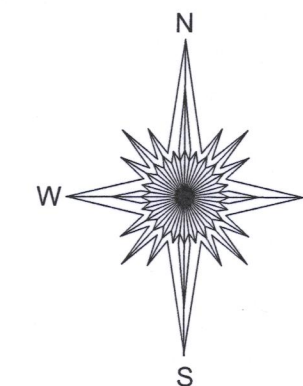

- () = recorded as
- ⊗ = power pole
- = found iron pipe
- SAN — = sanitary line
- = found iron bar
- ⊙ = sanitary manhole

SCALE 1" = 20'

JOB # 2017.0232.01

TAX ID # WA469300001

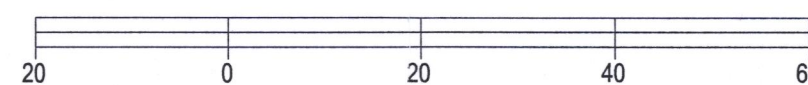

BASIS OF BEARING OF THIS PLAT: THE US STATE PLANE
COORDINATE SYSTEM SOUTH ZONE, NAD 83, WISCONSIN.

I hereby certify that I have surveyed the above-described property and the
above map is a true representation thereof and shows the size and
location of the property, its exterior boundaries, the location and dimensions
of all structures thereon, fences, apparent easements and roadways and
visible encroachments if any.

This survey is made for the present owners of the property, and those who
purchase, mortgage, or guarantee the title thereto, within one year from the
date hereof.

DATED THIS 14TH DAY OF DECEMBER, 2018.



MARK R. MADSEN S - 2271
Wisconsin Professional Land Surveyor

WA4693-1 011-2899